

# ACTION PLAN FOR Anaphylaxis

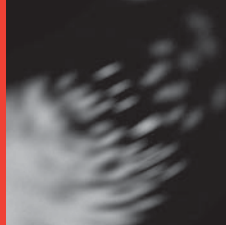

Name: \_\_\_\_\_

Date of birth: \_\_\_\_\_

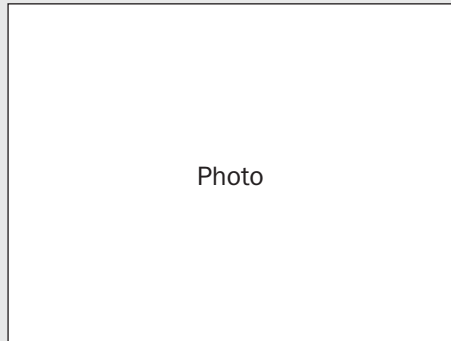

Photo

Allergens to be avoided: \_\_\_\_\_

\_\_\_\_\_

Family/carer name(s): \_\_\_\_\_

\_\_\_\_\_

Work Ph: \_\_\_\_\_

Home Ph: \_\_\_\_\_

Mobile Ph: \_\_\_\_\_

Plan prepared by: \_\_\_\_\_

Dr \_\_\_\_\_

Signed \_\_\_\_\_

Date \_\_\_\_\_

## How to give Anapen® or Anapen® Jr

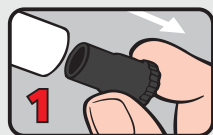

**1** PULL OFF BLACK NEEDLE SHIELD.

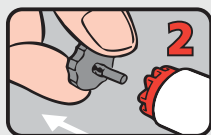

**2** PULL OFF GREY SAFETY CAP from red button.

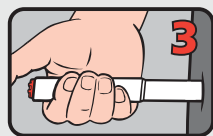

**3** PLACE NEEDLE END FIRMLY against outer mid-thigh at 90° angle (with or without clothing).

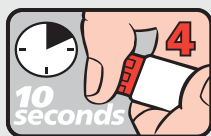

**4** PRESS RED BUTTON so it clicks and hold for 10 seconds. REMOVE Anapen® and DO NOT touch needle. Massage injection site for 10 seconds.

© ASCIA 2009. This plan was developed by ASCIA

for use with Anapen® or Anapen® Jr adrenaline autoinjectors

### MILD TO MODERATE ALLERGIC REACTION

- swelling of lips, face, eyes
- hives or welts
- tingling mouth, abdominal pain, vomiting

### ACTION

- stay with person and call for help
- give medications (if prescribed) .....
- locate Anapen® or Anapen® Jr
- contact family/carer



**Watch for any one of the following signs of Anaphylaxis**

### ANAPHYLAXIS (SEVERE ALLERGIC REACTION)

- difficult/noisy breathing
- swelling of tongue
- swelling/tightness in throat
- difficulty talking and/or hoarse voice
- wheeze or persistent cough
- loss of consciousness and/or collapse
- pale and floppy (young children)

### ACTION

- 1 Give Anapen® or Anapen® Jr**
- 2 Call ambulance\*- telephone 000 (Aus) or 111 (NZ)**
- 3 Lay person flat and elevate legs. If breathing is difficult, allow to sit but do not stand**
- 4 Contact family/carer**
- 5 Further adrenaline doses may be given if no response after 5 minutes (if another adrenaline autoinjector is available)**

**If in doubt, give Anapen® or Anapen® Jr**

Anapen® Jr is generally prescribed for children aged 1-5 years.

\*Medical observation in hospital for at least 4 hours is recommended after anaphylaxis.

Additional information \_\_\_\_\_

\_\_\_\_\_